

LOCALITY PLAN
SCALE: N.T.S.



SITE PLAN
SCALE: N.T.S.

SAFETY IN DESIGN
ANY NON-STANDARD OR UNUSUAL PROJECT RISKS?

YES, UNDERTAKE ADDITIONAL SAFETY IN DESIGN REVIEW?

NO

When sheet printed full size, the scale bar is 100mm.

SURVEY AND SETOUT DATA

1. SURVEY UNDERTAKEN BY LAND SURVEYS IN APRIL 2019.
2. HORIZONTAL DATUM: MGA94 Z52
3. VERTICAL DATUM: AHD
4. HORIZONTAL AND VERTICAL DATUM TAKEN FROM CRM S10230011 AT RL = 14.17 AND CRM S10230010 AT RL = 11.56

REFERENCE MARK COORDINATE LISTINGS - MGA94 ZONE 52				
STATION ID	EASTING	NORTHING	R.L. (AHD)	DESCRIPTION
S10230010	682677.24	8736712.82	11.56	BRASS PLAQUE
S10230011	682829.57	8736526.87	14.17	BRASS PLAQUE

GENERAL NOTES

1. CONSTRUCT FINISHED SURFACE LEVELS SHOWN. ADOPT UNIFORM SLOPE BETWEEN SPECIFIED LEVELS.

EROSION & SEDIMENT CONTROL

1. THE CONTRACTOR SHALL BE WHOLLY RESPONSIBLE FOR PROVIDING ADEQUATE EROSION & SEDIMENT CONTROL AND DUST SUPPRESSION MEASURES DURING THE CONSTRUCTION PHASE AND UNTIL SUCH TIME AS THE SITE IS STABILISED.
2. DISCHARGE OF CONTAMINATED STORMWATER OR AIR POLLUTANTS FROM THE SITE IS AN OFFENCE.

EARTHWORKS

1. ALLOTMENT EARTHWORKS SHALL BE IN ACCORDANCE WITH AS3798-2007. NOTWITHSTANDING THE REQUIREMENTS OF AS3798, MINIMUM FILL COMPACTION SHALL BE 90% M.M.D.D.
2. CONTRACTOR TO ENSURE ALL DISTURBED AREAS ARE FREE DRAINING.

CONFORMANCE TESTING

1. GENERAL FILL MATERIAL SHALL CONFORM TO THE FOLLOWING:

SPECIFIC PROPERTIES	GENERAL FILL
MAXIMUM PARTICLE SIZE	100mm

TEST FREQUENCIES FOR SOILS	GENERAL FILL
1. FIELD DENSITY (FDD) BY NTCP 102.1 AND AS 1289.5.8.1	MIN. OF 2 TESTS PER EVERY 250mm LIFTS
2. MODIFIED COMPACTION (MMDD) BY AS 1289.5.2.1	1 PER FDD

PROTECTION WORKS

1. ALL EARTHWORKS INCLUDING BATTERS SHALL BE TOPSOILED AND GRASSED (NOMINAL 50mm TOPSOIL DEPTH)

SCHEDULE OF PROJECT DRAWINGS

DRAWING No.	DESCRIPTION
190346-C001	LOCALITY PLAN AND SCHEDULE OF DRAWINGS
190346-C002	DETAILED WORKS PLAN
POWER WATER DRAWINGS	
B19-11310	SITE PLAN, GENERAL NOTES AND SCHEDULE OF DRAWINGS
B19-11311	DETAILED PLAN

REV.	DATE	DESCRIPTION	DRAFT	ENG.	CHKD
A	21.05.2019	ISSUED FOR CLIENT REVIEW	G.V.	G.V.	W.O
B	14.06.2019	ISSUED FOR 90% REVIEW	G.V.	G.V.	R.H.

WGA
WALLBRIDGE GILBERT
AZTEC RFP
Suite 7/9, Keith Lane, Fannie Bay
Northern Territory 0820
Telephone 08 8941 1678
Email rip@fpeng.com

NORTHERN REGION
MILIKAPITI OVAL EXTENSION WORKS - LOT 212
LOCALITY PLAN AND SCHEDULE OF DRAWINGS

A1	DRAWING NUMBER	Job Number	Sheet No.	Rev.
Design G.VIVE	Drawn G.VIVE	190346	C001	B

S:\JOBS\2019 Jobs\190346 - TIRC - Milikapiti Footy Oval - RPA\CAD & Revit\Files\Civil\CD1.dwg, CD1, 14/06/2019 10:27 AM, Gsk

CRM S10230010
RL 11.56

NOTES

- ALL GENERAL NOTES AND TECHNICAL SPECIFICATION, REFER TO SHEET C001.

LEGEND

- - - - - EXISTING PROPERTY BOUNDARY
- - - - - EXISTING POST & CHAINWIRE MESH FENCE
- S - EXISTING SEWER LINE
- EXISTING MH
- MH TO BE MODIFIED. REFER TO PWC DRAWINGS
- 14.00 - EXISTING SURFACE CONTOUR
- 13.00 - FINISHED SURFACE CONTOUR
- - - - - LIMIT OF WORKS (INDICATIVE)
- PROPOSED GENERAL FILL AREA
ENSURE AREA TO BE FREE DRAINING
- GOAL/ BEHIND POST

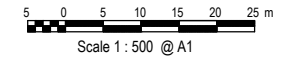
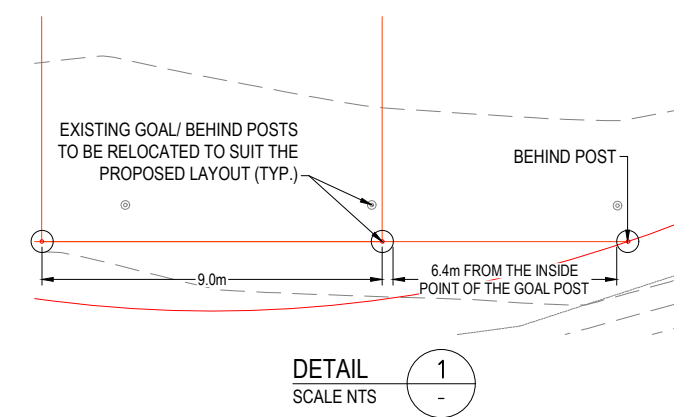
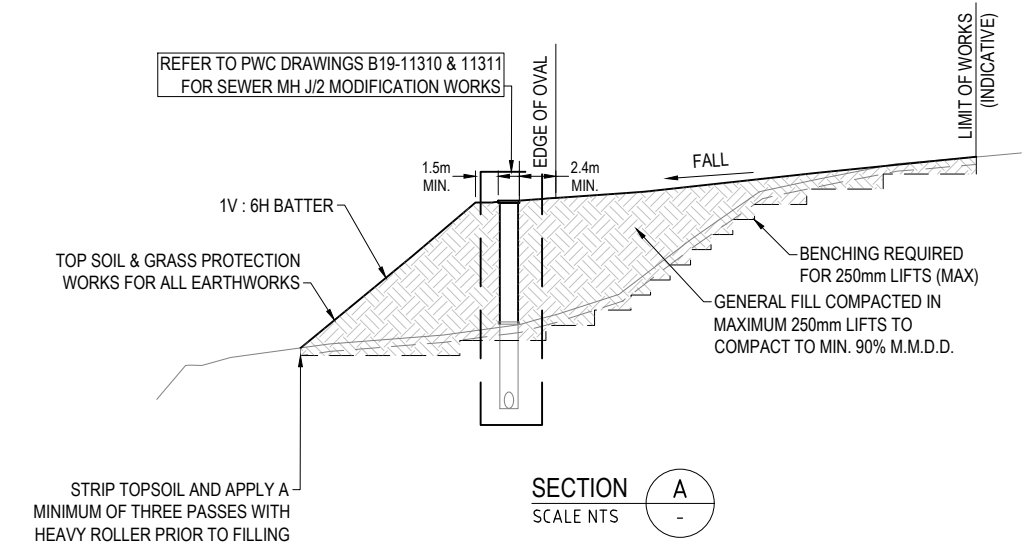
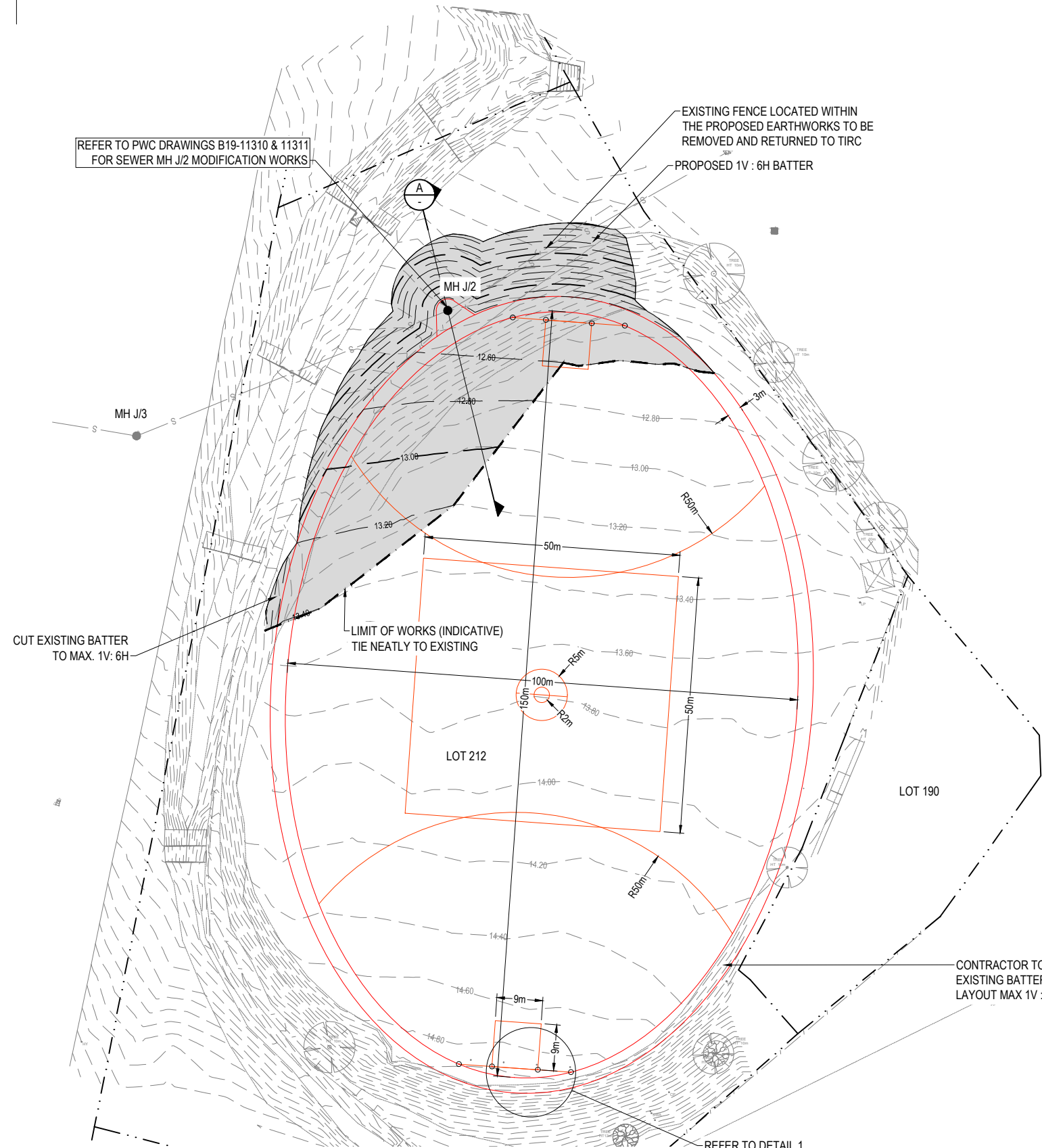

S:\JOBS\2019\190346 - TIRC - Milikapiti Footy Oval - PWC - Milikapiti Footy Oval - PWC - CAD & Revit Files\DWG\C002.dwg, C02_14.06.2019 10:30 AM, Gsk

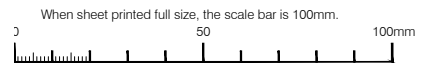

SITE PLAN
SCALE 1:500

REFER TO DETAIL 1
ON THIS DRAWING

CRM S10230011
RL 14.17

CONTRACTOR TO LOCALLY STEEPEN
EXISTING BATTER TO SUIT PROPOSED
LAYOUT MAX 1V : 2H BATTER

REV.	DATE	DESCRIPTION	DRAFT	ENG.	CHKD
A	21.05.2019	ISSUED FOR CLIENT REVIEW	G.V.	G.V.	W.O
B	14.06.2019	ISSUED FOR 90% REVIEW	G.V.	G.V.	R.H.

WGA
WALLBRIDGE GILBERT
AZTEC RFP
Suite 7/9, Keith Lane, Fannie Bay
Northern Territory 0820
Telephone 08 8941 1678
Email rp@fpeng.com

NORTHERN REGION
MILIKAPITI OVAL EXTENSION WORKS - LOT 212
DETAILED WORKS PLAN

A1	DRAWING NUMBER	Job Number	Sheet No.	Rev.
Design G.VIVE	Drawn G.VIVE	190346	C002	B